



TEST REPORT

(This Report is issued subject to the terms & conditions set out below)

SetSCO Services Pte Ltd
18 Teban Gardens Crescent
Singapore 608925
Tel : (65) 6566 7777
Fax: (65) 6566 7718
www.setsco.com
Business Reg. No. 196900269D

MAGNETIC PARTICLE TESTING (MT)

Our Ref. : NI-8500169169/THI
Customer Ref. : -

Date : 09/07/2021
Page 1 of 3

Customer : **OPAI (SINGAPORE) PTE LTD**
1 BUKIT BATOK CRESCENT
#08-14 WCEGA PLAZA
(S) 658064
Attention : **Mr. Francis Ang**

Job Details

Project Title : BJT PROJECT
Date of Test : 07 July 2021
Location of Test : 38, Joo Koon Road

Test Requirements

Standard / Code : BS EN ISO 17638 - 2016
Acceptance : BS EN ISO 23278 - 2015 (Table 1)

Test Procedure : NDT/TP/MT/30 (Rev.3)

Details of Item(s) Tested

Description : Steel Bracket Weld Joints
Material : Carbon Steel
Thickness : 6mm
Type of Weld / Welding Process : Fillet / MMAW

Surface Temp : Ambient
Surface Condition : As Welded

Equipment

Description : Electromagnetic Yoke
Serial Number : MY0261
Make / Model : Gammatec Engrg Pty Ltd / MY-2
Current Type : AC

Test Media

Contrast Medium : SHERWIN / CP-2
Batch No. : 1504-400-35-1220
Particles : SHERWIN / BO-1
Batch No. : 1503-400-31-1220

Method of Testing

Test Method : Wet (Visible)
Magnetizing Method : Continuous
Viewing Condition : White Light Intensity of min 100 fc (1000Lx)

Post-Examination

Cleaning : NA
Demagnetization : NA

Testing Officer : Palanivelu Thiyagarajan

Qualification : ASNT Level II

Test Results : Refer next page for test results and drawings / photos of items tested.

Note : This test report consists of results for magnetic particle testing only and does not cover the visual examination acceptance of the welds and its sizes.

Abdul Rahim b Hassan
PCN Level 2
(Supervisor)

Maung Tint Lwin
Manager
(NDT / Inspection)
Mechanical Technology Division

Terms & Conditions:

- The Report is prepared for the sole use of the Client and is prepared based upon the Item submitted, the services required by the Client and the conditions under which the Services are performed by SETSCO. The Report is not intended to be representative of similar or equivalent Services on similar or equivalent items. The Report does not constitute an endorsement by SETSCO of the item.
- SETSCO agrees to use reasonable diligence in the performance of the Services but no warranties are given and done may be implied directly or indirectly relating to the Services, the Report or the facilities of SETSCO.
- SETSCO shall under no circumstances be liable to the Client or its agents, servants or representatives, in contract, tort (including negligence or breach of statutory duty) or otherwise for any direct or indirect loss or damage suffered by the Client, its agents, servants or representative howsoever arising or whether connected with the Services provided by SETSCO herein.
- The Report may not be used in any publicity material without the written consent of SETSCO.
- The Report shall not be reproduced in part or in full unless approval in writing has been given by SETSCO.



LA-1993-0051-C LA-1998-0144-D
LA-1993-0067-G LA-2000-0181-F
LA-1994-0068-A LA-2012-0519-E
LA-1987-0001-B LA-1987-0001-B-1

Our Ref. : NI-8500169169/THI

Test Results:

Page 2 of 3

No.	Weld Identification	Tested Length (mm)	Evaluation			Results	Remarks
			Distance from Datum (mm)	Discontinuity Length (mm)	Discontinuity Type		
#	Steel Bracket Weld Joints						
1.	Bracket No.: 5-3 (Jt 1)	-	-	-	A	S	Refer to photos
2.	Bracket No.: 5-1 (Jt 2)	-	-	-	A	S	Refer to photos
3.	Bracket No.: 4-3 (Jt 3)	-	-	-	A	S	Refer to photos
4.	Bracket No.: 4-2 (Jt 4)	-	-	-	A	S	Refer to photos
5.	Bracket No.: 3-4 (Jt 5)	-	-	-	A	S	Refer to photos
6.	Bracket No.: 1-3 (Jt 6)	-	-	-	A	S	Refer to photos
7.	Bracket No.: 1-2 (Jt 7)	-	-	-	A	S	Refer to photos
8.	Bracket No.: 1-1 (Jt 8)	-	-	-	A	S	Refer to photos
9.	Bracket No.: 2-6 (Jt 9)	-	-	-	A	S	Refer to photos
10.	Bracket No.: 5-2 (Jt 10)	-	-	-	A	S	Refer to photos
*	Note: The above item tested was carried on accessible area only.						

Legend :

S Satisfactory

U Unsatisfactory

Type of Discontinuities :

A No Significant Discontinuity

D Lack of Fusion

G Slag Line

J Undercut

B Porosity

E Incomplete Penetration

H Longitudinal Crack

K Transverse Crack

C Wormhole

F Slag Inclusions

I Crater Crack

L Cluster Porosity



PHOTOS ATTACHED



Jt 1

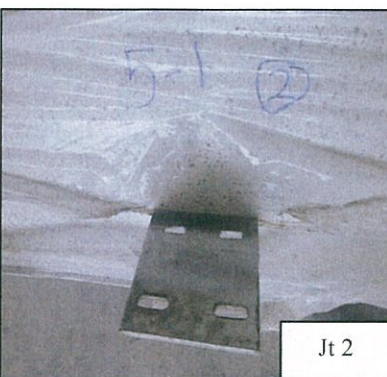

Jt 2

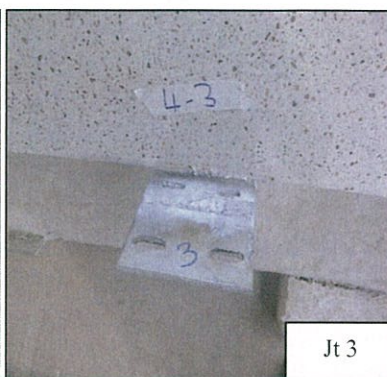

Jt 3

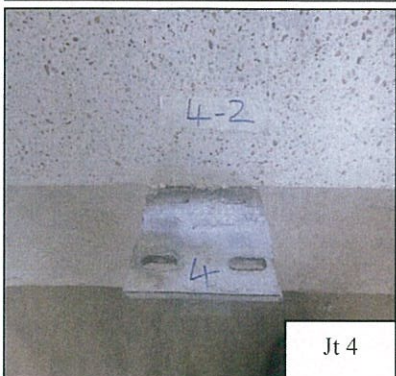

Jt 4



Jt 5

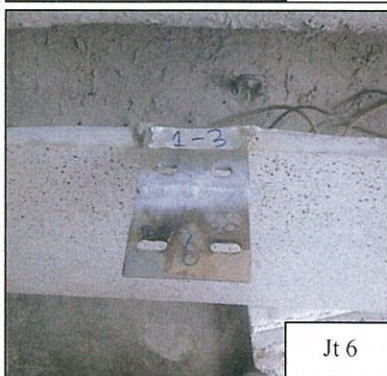

Jt 6

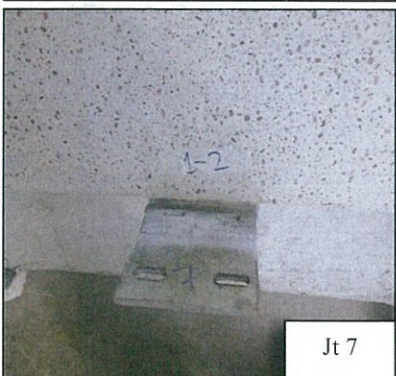

Jt 7

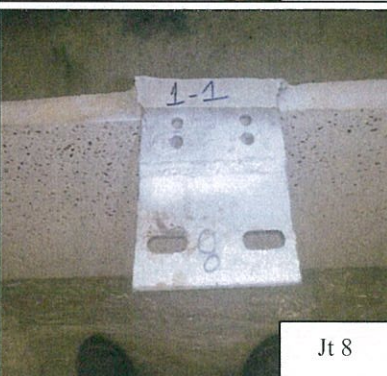

Jt 8



Jt 9

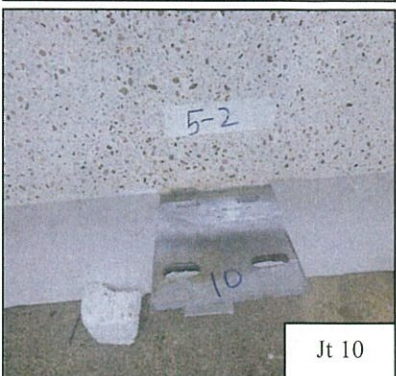

Jt 10

